

Kids English

Level-Up 1

Lesson 5

Review



Lead-in

Look and say.

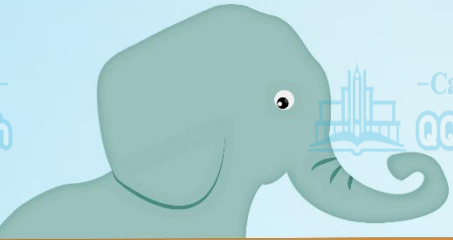

Dialogue

Listen and repeat.

Annie: Good morning, teacher!

Teacher: Good morning!

Teacher: Look! This is a zebra.

Annie: Look! That is a deer.

Annie: Teacher, is that a tiger?

Teacher: No, it isn't. That's not a tiger.

Annie: Is that a lion?

Teacher: Yes, it is. That's a lion.



Dialogue

Listen and repeat.

Annie: Oh no! My hat!

Teacher: Annie, is this your hat?

Annie: No, it isn't. This is not my hat.

It's a black hat. It's not a pink hat.

Teacher: Look! Is that your hat?

Annie: Yes, it is. That's my hat.

It's a pink hat.



Practice

Look and say.

This is ...

That is ...



1

2

3

4

5

Practice



Flip and answer.



Click the question picture to flip the card.

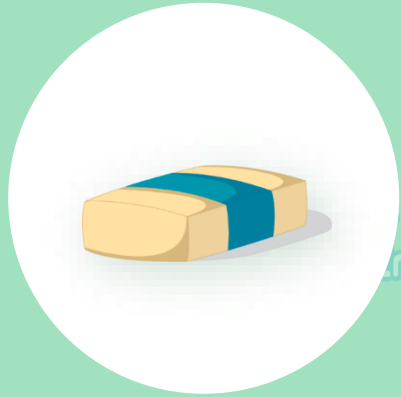

Is this an eraser?

____, _____.
This is _____.



Is that a green sweater?



Is this a spider?



Is that a purple skirt?

Practice

Look and complete.



It is my schoolbag.

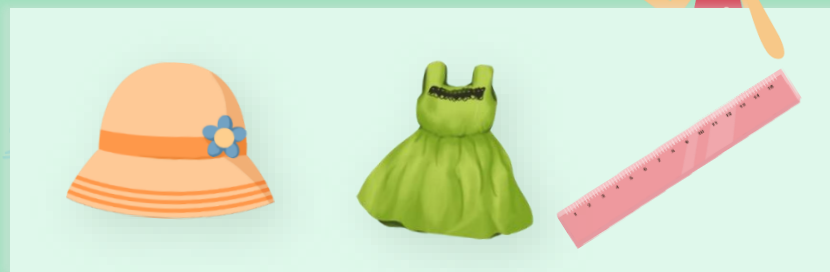

This is _____ hat.

This is _____ ruler.



It's _____ crayon.



That's _____ eraser.



It's _____ dress.

Practice





Spin and answer.

Get the bone!

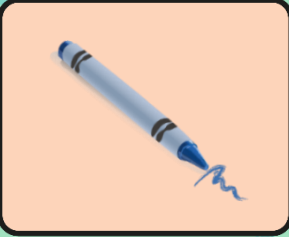

Start !

Is it ... ?

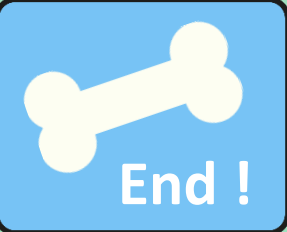
End !

Activity

Read and retell.

1



Hint words:

This / That / zebra / deer

2



Hint words:

tiger / not / lion

3



Hint words:

That / not / pink hat

Role-play

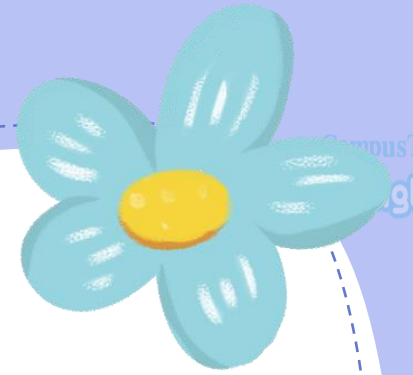

- Good morning, teacher!
- **Good morning!**
- Look! _____ is a zebra. That is a deer.
- **Teacher! _____ a tiger?**
- No, it isn't. That's _____ a tiger.
- **Teacher! Is that a lion?**
- Yes, it is. _____ is a lion.
- **Oh no! My hat!**
- Annie, is this _____ hat?
- **No, it _____. This is not _____ hat.**
It's a _____ hat. It's _____ a pink hat.
- Look! Is that _____ hat?
- _____, it is. That's _____ hat. It's a pink hat.

