

Smart Kids

Level-Up 2

Lesson 15 Review



Review Time

Let's do a quick review!



(2 min)

Questions
and
requests

Wh-questions

What

What's the matter with...?

Who

Who is sleepy/ tired/ ...?

Yes/ No Questions
with Possessive Case of Nouns

's

Is this **Lucy's** schoolbag?

s'

Are these **his sisters'** books?

Yes/ No questions with *Can*

Can I...?

Yes, you **can**.

No, you **can't**.

Imperatives

Do...

Raise you hand!

Don't...

Don't eat in class!

No doing...

No yelling!

It's Annie's school day.

Let's take a look at Annie's school.



Annie is in the classroom.

Now it's break time.





Annie is sleepy.



What's the matter with Annie?

Annie is sleepy.



Who is sleepy?

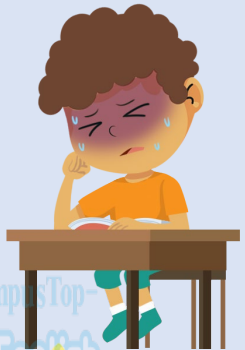

1. Sam is ill.

----- ?



2. Alice is tired.

----- ?

Produce

Role-play the dialogue.

Who is...?

What's the matter with...?



Annie is in the classroom.

Now it's class time.

✓ Dos



✗ Don'ts



Practice

Read and match.

Raise

fight.

Don't eat

to the teacher.

Don't

yelling.

Listen

your hand.

No

in class.



Produce

Think and Write.

Classroom Rules

✓ Dos

● Raise _____

● Listen _____

● ...

✗ Don'ts

● Don't _____

● No _____

● ...

Annie is in the lunchroom.

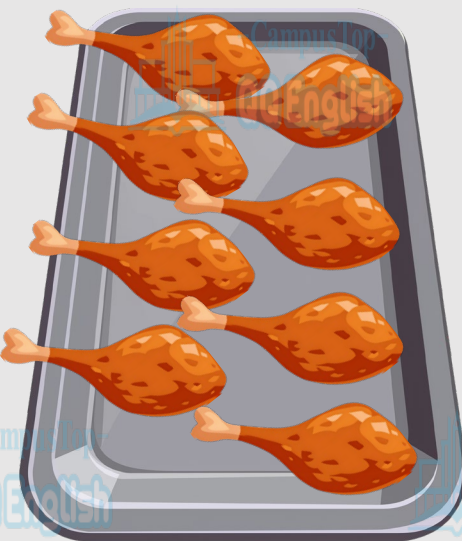
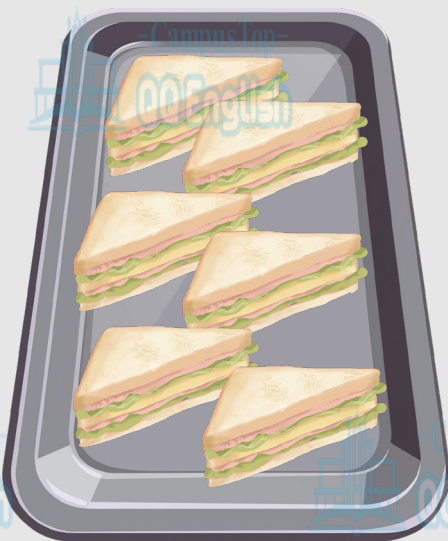

Practice

Match and talk.



A Yes, you can.

B Can I have a sandwich?

C Here you are.

A No, you can't.

B Can I have some ice cream?

C You are ill.

Produce



Role-play the dialogue.

Can I have...?

Yes, ...

No, ...



This is the lost-
and-found area.

Lost -and -Found

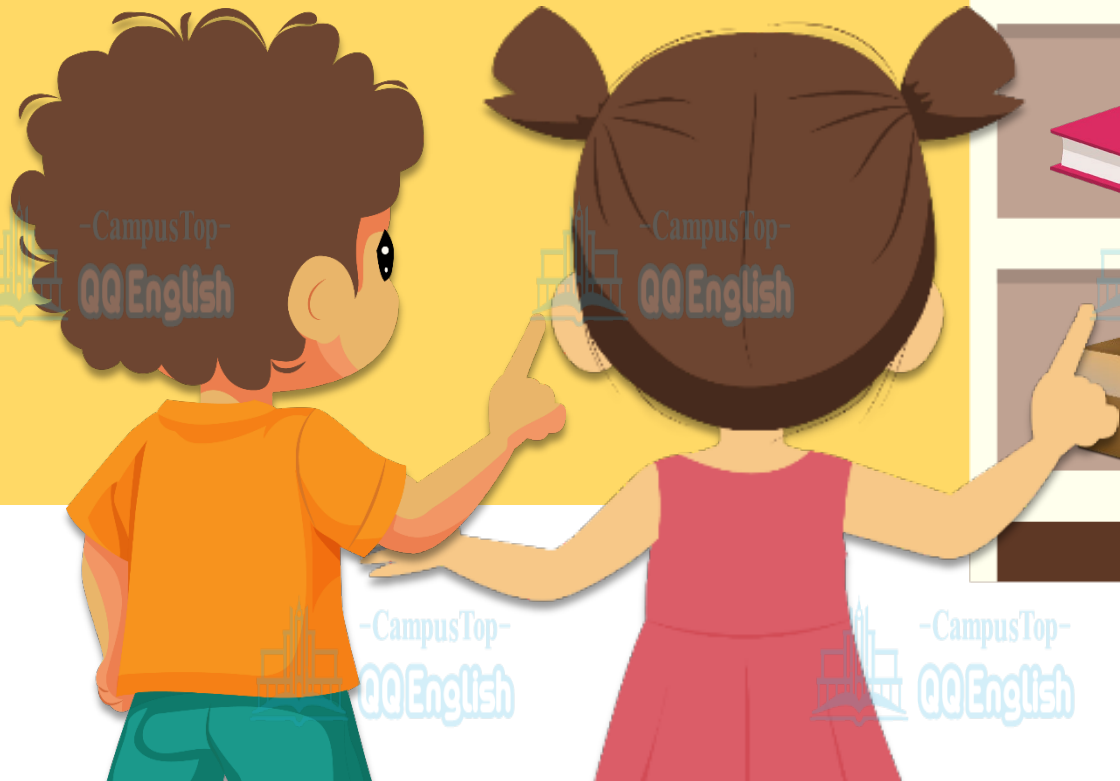

Practice

Look and say.



Sam



It's _____ hat.

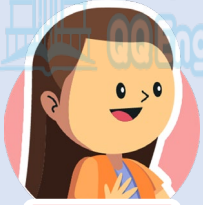

Lucy



It's _____ key.



Allen



It's _____ schoolbag.

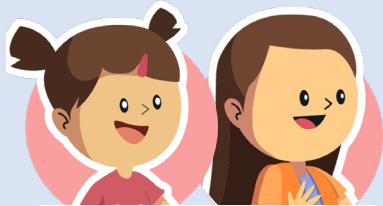

Annie & Lucy



They're _____ books.

Remember the pictures before we move on.

Produce



Role-play the conversation.

Lost-and -Found

Is it...?

Yes, it is.
/ No, it isn't.

Are they...?

Yes, they are./ No,
they aren't.

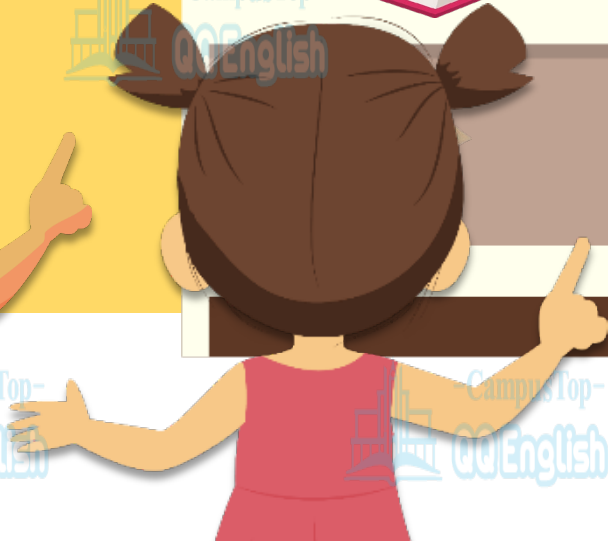

School is over.

Bye for now!

